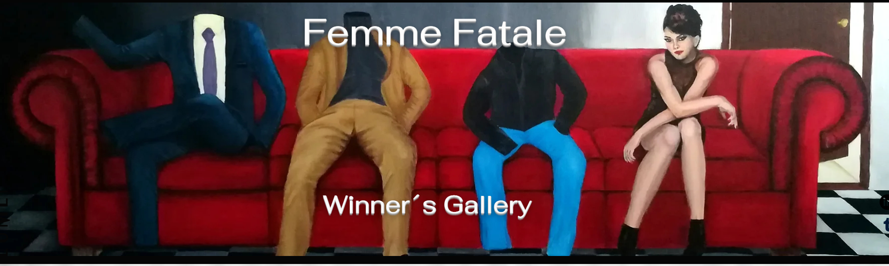

# Femme Fatale

## Winner´s Gallery

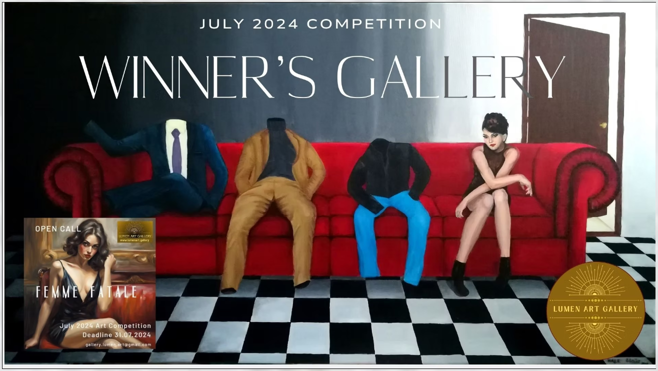

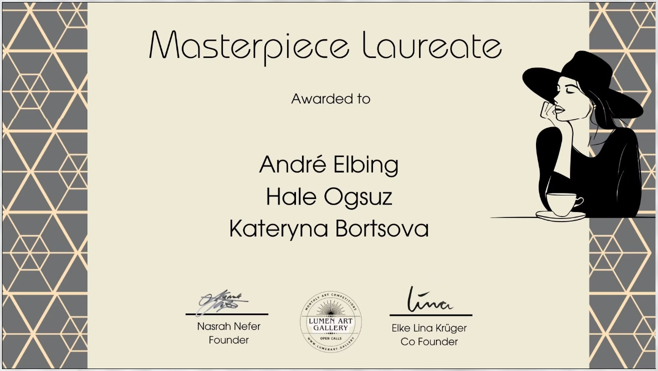

## Masterpiece Laureate

Awarded to

**André Elbing**
**Hale Ogsuz**
**Kateryna Bortsova**

Nasrah Nefer
Founder

LUMEN ART GALLERY

Elke Lina Krüger
Co Founder

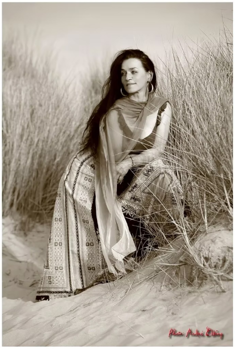

## ANDRÉ ELBING

Germany

**"Beach Summer"**

2024

70x100

Slimline Acryl

André Elbing

Email: Orientph@aol.com
Website: www.eye-of-orient.com
Youtube @AndreElbing
Facebook André.Elbing
Instagram @André_Elbing

---

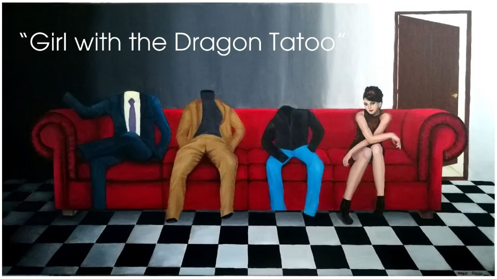

“Girl with the Dragon Tatoo”

50 x 90 cm

Acrylic on Canvas

## Hale Ogsuz

**(Turkey)**

Email haleogsuz.art@gmail.com
Instagram @haleogsuz
Website saatchiart.com/haleogsuz

---

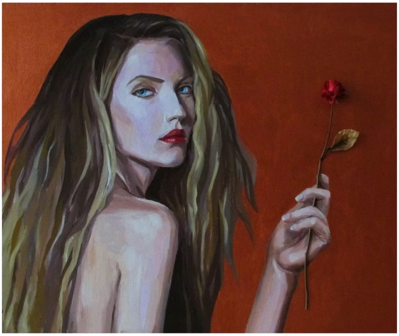

## Kateryna Bortsova

Ukraine

**" Girl with Rose"**

Acrylic, Oil, collage on Canvas

55 x 75 cm

2018

Kateryna Bortsova
Email:
bortsova.kateryna@gmail.com
Instagram: @katerynabortsova

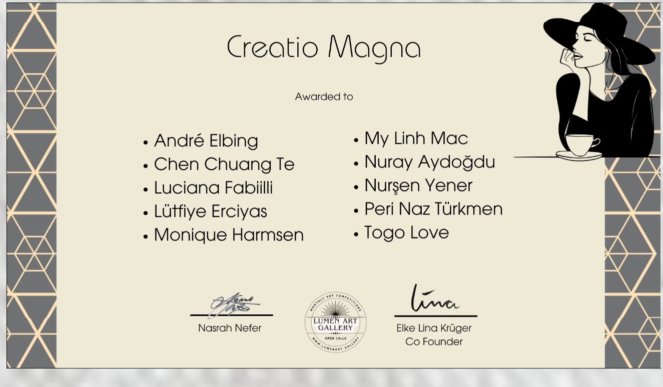

# Creatio Magna

Awarded to

- André Elbing
- Chen Chuang Te
- Luciana Fabiilli
- Lütfiye Erciyas
- Monique Harmsen
- My Linh Mac
- Nuray Aydoğdu
- Nurşen Yener
- Peri Naz Türkmen
- Togo Love

Nasrah Nefer

LUMEN ART GALLERY

Lina

Elke Lina Krüger
Co Founder

---

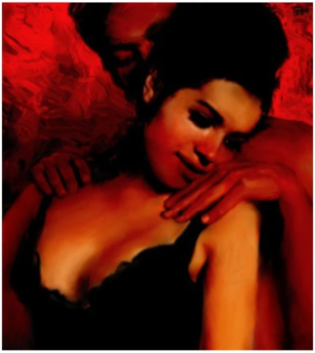

## TOGO LOVE USA

**"Abraham and Hagar"**
2023
51 x 61 cm
Archival Pigment Print

TOGO LOVE

Email: TOGOLOVEART1@gmail.com
Instagram @togolove1 Website
WWW.TOGOLOVEFINEART.COM

---

## ANDRÉ ELBING

Germany

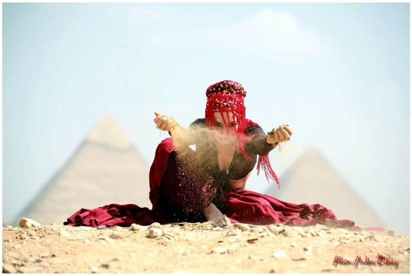

**"Time Flow"**

2012
70 x 100 cm
Slimline Acryl

André Elbing

Email: Orientph@aol.com
Website: www.eye-of-orient.com
Youtube @AndreElbing
Facebook André.Elbing
Instagram@André_Elbing

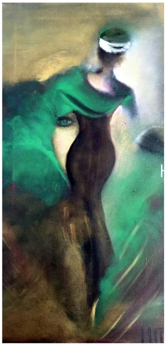

## LÜTFIYE ERCIYAS

Türkiye

**" LUTSCHE 621"**

30 x 60 cm
Acryl on Canvas

Lütfiye Erciyas

Email: Lutinal@yahoo.com
Web: Flıkr.com/photos/lutsche

---

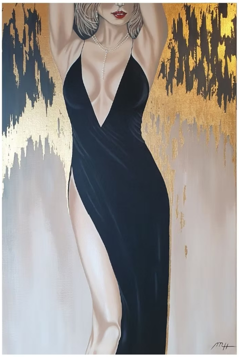

## MONIQUE HARMSEN

Netherlands

**"Ivy"**

2021
80 x 120 cm
Acrylic, Mixed Media,
Goldleaf on Canvas

Monique Harmsen

Email: artbymoniqueharmsen@gmail.com
Website: www.artbymoniqueharmsen.nl
INSTAGRAM: @art.by.moniqueharmse

---

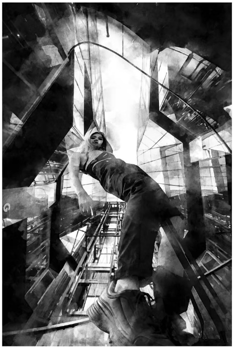

## MY LINH MAC

USA

**"Nomadic"**

2022
76.2 x 91.4 cm
Charcoal on Paper

My Linh Mac (Millie)

Email: mylinh.dmac@gmail.com
Website: www.mylinhmac.com

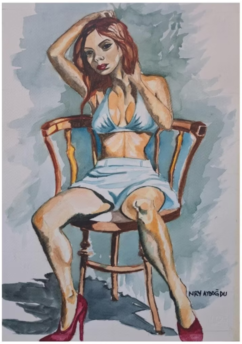

## NURAY AYDOĞDU

Türkiye

**"Bekleyiş"**

Watercolor on Paper
25 x 35 cm

Nuray Aydoğdu

Email: nuraytasdelen35@gmail.com Instagram @resim.dunyasi80

---

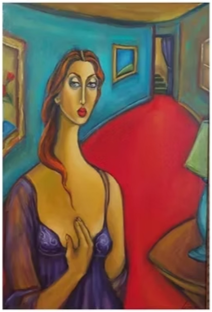

## LUCIANA FABIILLI

USA

**"Seduction"**

61 x 86 cm
Acrylic on Canvas

Luciana Fabiilli

Email: dolcinew2@gmail.com
Instagram @lucccibella

---

## NURŞEN YENER

Türkiye

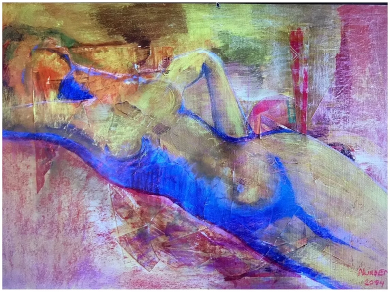

**Untitled 1**

2001
Collage with
Acryl and Pastell

Nurşen Yener

Email
yenernursen@gmail.com
Instagram @ yenernursen

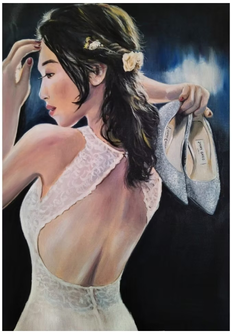

## CHIEN CHUAN TE

Taiwan

**"Beautiful Back"**

2022
39 x 54cm
Oil on Canvas

Chien Chuan Te

Email: jean3534@yahoo.com.tw
Instagram @chien_c_t

---

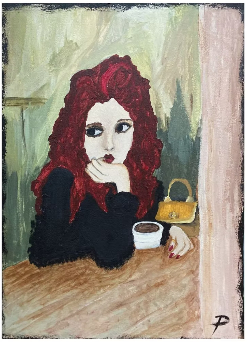

## PERI NAZ TÜRKMEN

Turkey

**"Çiğdem"**

2024
Acrylic on Canvas
35x25cm

Peri Naz Türkmen

Email: perinaz.656@gmail.com

---

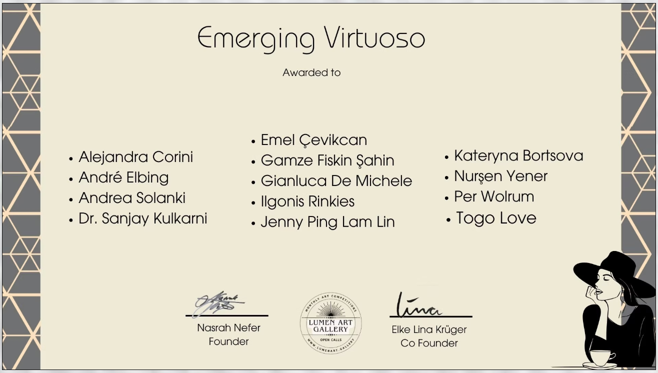

## Emerging Virtuoso

Awarded to

- Alejandra Corini
- André Elbing
- Andrea Solanki
- Dr. Sanjay Kulkarni
- Emel Çevikcan
- Gamze Fiskin Şahin
- Gianluca De Michele
- Ilgonis Rinkies
- Jenny Ping Lam Lin
- Kateryna Bortsova
- Nurşen Yener
- Per Wolrum
- Togo Love

Nasrah Nefer
Founder

LUMEN ART GALLERY

Elke Lina Krüger
Co Founder

---

## GAMZE FISKIN ŞAHIN

Turkey

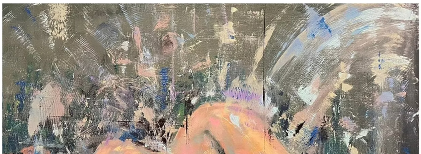

**"Kıyısızlık"**

70 x 100cm
2023
Acrylic on Canvas

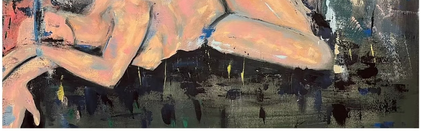

Gamze Fiskin Şahin

Email: gfiskin35@gmail.com
Instagram@gamze.fskn

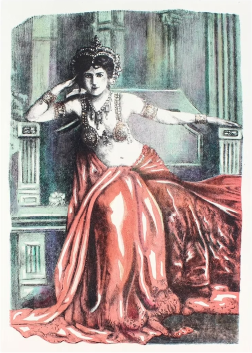

## ALEJANDRA COIRINI

Argentinia

**"EXOTIC"**

2012
70 X 47 cm
LITHOGRAPHY

Alejandra Coirini
Email: mail@alecoirini.com.ar
Youtube: @alejandracoirini
facebook: alejandra.coirini/
Instagram@alejandracoirini/

## NURŞEN YENER

Turkey

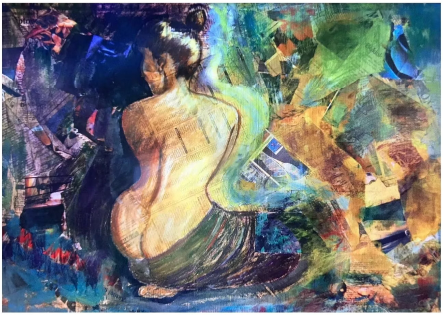

**"Untitled 4"**

2003
Collage with Acryl

Nurşen Yener

Email
yenernursen@gmail.com
Instagram @yenernursen

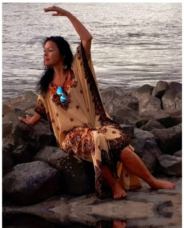

## ANDREA SOLANKI

Germany

**"Mystical Emotions"**

Photography
2019

Andrea Solanki

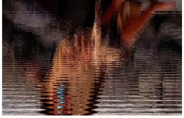

Email: jaffra@live.de
Website: www.photographie-solanki.com

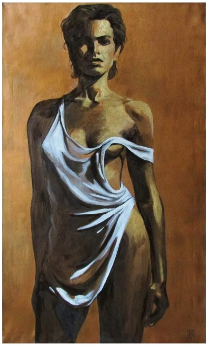

## KATERYNA BORTSOVA

Ukraine

**"Golden Fever"**

Oil, Acrylic on Canvas
2016
100 x 60cm

Kateryna Bortsova

Email: bortsova.kateryna@gmail.com
Instagram: @katerynabortsova Website
www.bortsova6.wixsite.com/bortsova

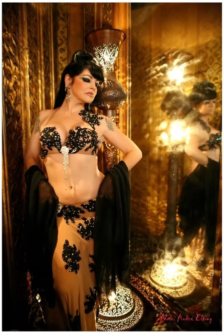

## ANDRÉ ELBING

Germany

**" Princess of Hollywood"**

2009
70 x 100 cm
Slimline Acryl

André Elbing
Email: Orientph@aol.com
Website: www.eye-of-orient.com
Youtube @AndreElbing
Facebook André.Elbing
Instagram @André_Elbing

## ANDREA SOLANKI

Germany

**"Typographic Elegance"**

Photography
2017

Andrea Solanki

Email: jaffra@live.de Website:
www.photographie-solanki.com

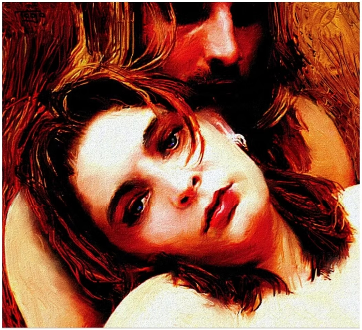

## TOGO LOVE

USA

**"MARY MAGDALENE & JESUS"**

2021
50,8 X 50,8 cm
Archival Pigment Print

Togo Love
Email:
TOGOLOVEART1@gmail.com
Instagram @togolove1
Website
WWW.TOGOLOVEFINEART.COM

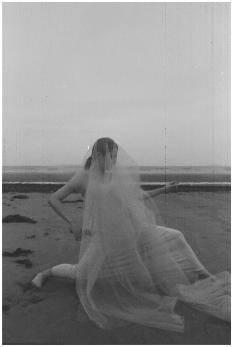

## JENNY PING LAM LIN

United Kingdom

**"Lost and Found 2"**

2023
Photography
85 x 53cm

Jenny Ping Lam Lin

Email: plin0937@hotmail.com
Instagram@Jason_liiin
Website:www.pinglamlin.com

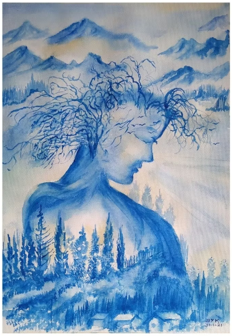

## DR. SANJAY KULKARNI

India

**"Respect Mother Nature"**

Watercolor on Handmade Paper
29,7 x 42 cm

Dr. Sanjay Kulkarni

Email: drsyk27@gmail.com

---

## EMEL ÇEVIKCAN

Turkey

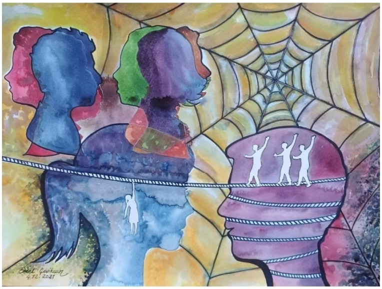

**"Women and Men"**

2022
35 x 50 cm
Watercolor

Emel Çevikcan

Email: ecevikcan2017@gmail.com
Instagram @emelcevikcanpaintart
Website
www.lenixart.com/profile/emelçevikcan

---

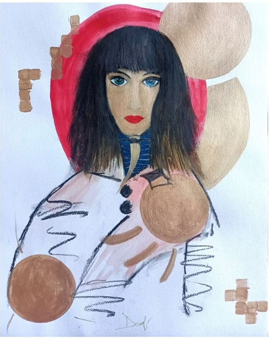

## GIANLUCA DE MICHELE

United Kingdom

**"Bastet"**

2022
30 x 42 cm
Mixed Media on Paper

Gianluca De Michele

Email:gianlucademichele@gmail.com
Instagram: @gldemi Website:
www.demiartist.com

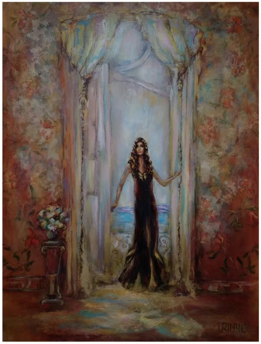

## ILGONIS RINKIS

Latvia

### "THE WOMAN AT THE WINDOW"

2023
Oil on Canvas
110 x 90 cm

Igonis Rinkis

Email: endrus@inbox.lv Website:
www.pinterest.com/Ilgonis
Instagram@ilgonis_rinkis

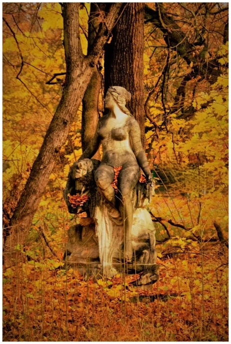

## PER WOLFRUM

Germany

### "Femme Fragile ou Fatale"

2021
1650 x 2475 px
Digital Photography

Per Wolfrum

Email: per.wolfrum@web.de
INSTAGRAMM:@perwolfrum Website:
per.wolfrumqweb.de