Flat Curved
Winner`s Gallery

FLAT CURVED
Competitions
Winner's Gallery
September 2024
FLAT CURVED GALLERY

MASTERPIECE LAUREATE
in August 2024 Competition "Flat Curved"
Awarded to
Andrea Solanki
Luciana Fabilli
Pascal Manitoba
Vasyl Kolev
Elke Lisa Krüger
Vice President

Andrea Solanki
Germany
"Chain Reaction In Blue"
Photography
2016
Andrea Solanki
Email: jam-fotos@web.de
Website:
www.photographie-solanki.com

Luciana Fabilli
USA
"Cerique Muse"
Acrylic on Canvas
24" x 36"
Luciana Fabilli
Email: doctorsac@gmail.com
Instagram: @luccifabilla

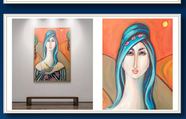

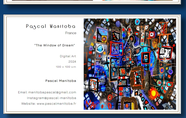
Pascal Manitoba
France
"The Widow of Green"
Digital Art
2024
140 x 140 cm
Pascal Manitoba
Email: manitobaeu@gmail.com
Instagram/pascal.manitoba
Website: www.pascalmanitoba.fr

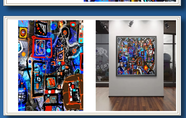

CREATIO MAGNA
in August 2024 Competition "Flat Curved"
Awarded to
André Elbing
Andrea Solanki
Dr. Sanjay Kulkarni
Julia Kadochnikova
Maisoon Al Saleh
N.A.S ART Group
Julia Kadochnikova
Planten Koles
Wen Cheng
Vasyl Kolev
Elke Lisa Krüger
Vice President

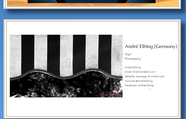
André Elbing (Germany)
"Wonder"
Photography
2024
Andre Elbing
Email: kontakt@andre-elbing.de
Website: www.andre-elbing.de
Facebook: Andre Elbing

Julia Kadochnikova (Russia)
"Wonder"
Digital
20 cm Canvas
40cm
Julia Kadochnikova
Email: julia.kadochnikova@gmail.com
Facebook: amazing.charity

Andrea Solanki (Germany)
"Hidden Gems Island"
Photography
2016
Andrea Solanki
Email: jam-fotos@web.de
Website:
www.photographie-solanki.com

Maisoon Al Saleh
(United Arab Emirates)
"Dune"
Digital
Acrylic with Pastel
on Watercolor Paper
30 x 10 cm
Maisoon A Saleh
Email: maisoonsaleh@gmail.com
Website:
www.maisoonalsaleh.com
Instagram/maisoonalsaleh

Andrea Solanki (Germany)
"Fantastic Rhythm"
Photography
2016
Andrea Solanki
Email: jam-fotos@web.de
Website:
www.photographie-solanki.com

Wen Cheng (China)
"Reflection"
Photography
2024
Wen Cheng
Email: wenchengfu2002@gmail.com
Website: www.wenchengphotographer.com

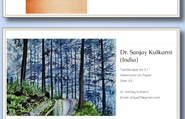
Dr. Sanjay Kulkarni (India)
"Landscape No.27"
Watercolor on Paper
Size: A3
Dr. Sanjay Kulkarni
Email: drsgk2@gmail.com

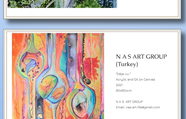
N.A.S ART GROUP (Turkey)
"Glass no 1"
Acrylic and Oil on Canvas
2017
60x80cm
N.A.S ART GROUP
Email: nas.art.1@gmail.com

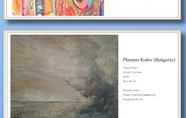
Planten Koles (Bulgaria)
"Spacship"
Acrylic Canvas
2024
40 x 40 cm
Planten Koles
Email: vicenzo@abv.bg
Facebook: fb.vcz

Necla Duru (Turkey)
"Chaos"
2024
20 cm Canvas
20 x 20 cm
Necla Duru
Email: durunecla73@gmail.com
Instagram/necladuru

EMERGING VIRTUOSO
in August 2024 Competition "Flat Curved"
Awarded to
Andrea Solanki
Gulshan Kaplanoğlu
Nick Ogden
N.A.S ART Group
Julia Kadochnikova
Julia Kadochnikova
Mika Rymsyte
N.A.S ART Group
Nadia Kaminska
Nadia Kaminska
Planten Koles
Necla Turoloğlu
Elke Lisa Krüger
Vice President

N.A.S ART Group (Turkey)
"Symphony"
Acrylic and Oil on Canvas
2017
50x120 cm
N.A.S ART GROUP
Email: nas.art.1@gmail.com

Julia Kadochnikova (Russia)
"Pleasant"
Digital
20 cm Canvas
50 x 60 cm
Julia Kadochnikova
Email: julia.kadochnikova@gmail.com
INSTAGRAM: julia.kado

Andrea Solanki (Germany)
"Floating Seaflower
Photography
2016
Andrea Solanki
Email: jam-fotos@web.de
Website:
www.photographie-solanki.com

www.photographie-solaire.com

Gabriel Kleipaß (Germany)

"RGB Shadows"
Photography
2024
3.024 × 4.032px

Gabriel Kleipaß
Email: Gabriel.typ.social@gmail.com

Instagram@gabe.typ
YouTube: @gabrielt.yp

Nataliia Kutykhina (Russia)

"Lemons and Fish"
Acrylic on Canvas
30 x 40 cm

Nataliia Kutykhina
Email: hose12373@gmail.com
Artnajour: Nataliia Kutykhina

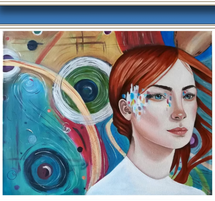

Hale Ogsuz (Turkey)

"Poise"
Acrylic and Oil on Canvas
50 x 40cm

Hale Ogsuz
Email: haleogsuz.art@gmail.com
Instagram @haleogsuz

Serpil Topaloğlu (Turkey)

"Sevgi."

Oil on Canvas
54 x 81 cm

Serpil Topaloğlu
Email: kelebek64@hotmail.com
Instagram@serpil.topaloglu.u

Julia Barnowskaja (Germany)

"Abstract"
2024
Cyanotypien
12 x 8,5 cm

Julia Barnowskaja Germany)
Email: jbarnowskaja@gmail.com
Facebook antoscha.chonte

Iris Paul (Turkey)

"Apo"
74-180515-186-1
Digital

Iris Paul
Email: info@irispaul.de
Instagram@seelengeflueht.by.irispaul
Website: https://irispaul.de

Hale Ogsuz (Turkey)

"Macarons"
Oil on Canvas
20 x 20 cm

Hale Ogsuz
Email: haleogsuz.art@gmail.com
Instagram @haleogsuz

Plamen Kolev (Bulgaria)

"Darkness"
Acrylic on Wood
2024
14 x 17 cm

Plamen Kolev
Email: nimanimvs@abv.bg
Facebook PK Art

Julia Barnowskaja Germany)

"Little Curves"
2024
Photography

Julia Barnowskaja Germany)
Email: jbarnowskaja@gmail.com
Facebook antoscha.chonte

Mike Petrakis (Greece)

"Rivet"
2013
70-50 cm
Oil on paper

Mike Petrakis
Email: info@mikepetrakis.com
Website: www.mikepetrakis.com

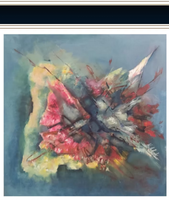

Serpil Topaloğlu (Turkey)

"Zafer"
Oil on Canvas
120x100cm

serpil. topaloglu
Email: kelebek64@hotmail.com
Instagram@serpil.topaloglu.u

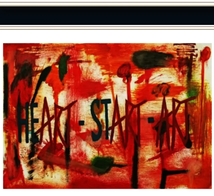

Mike Petrakis (Greece)

"heART - sART - ART"

2013
50-70 cm
Oil on paper

Mike Petrakis
Email: info@mikepetrakis.com
Website: www.mikepetrakis.com